

PLAN SHOWING THE PROPOSED CONSTRUCTION OF A HOUSE
 IN S. NO. 735/2 PT OF MADAMBAKKAM VILLAGE - AT P. NO.
 42. PADMAVATHY NAGAR EXTENSION. ST. THOMAS
 MOUNT PANCHAYAT UNION LIMITS. SCALE 1:100 & 200.

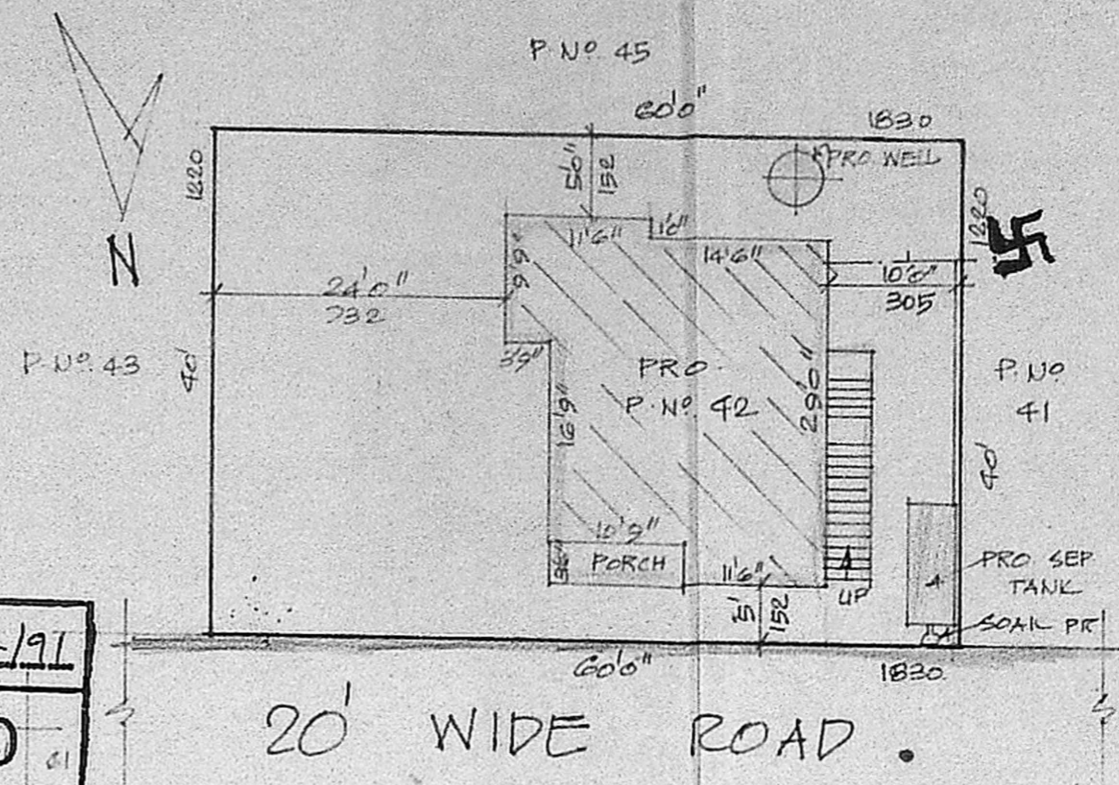

REFERENCE

| | |
|------------|-----------|
| P. DOOR | 100 x 213 |
| P1. DOOR | 91 x 198 |
| D2. DOOR | 75 x 183 |
| W. WINDOW | 91 x 135 |
| W1. WINDOW | 135 x 185 |
| V VENT | 91 x 61 |

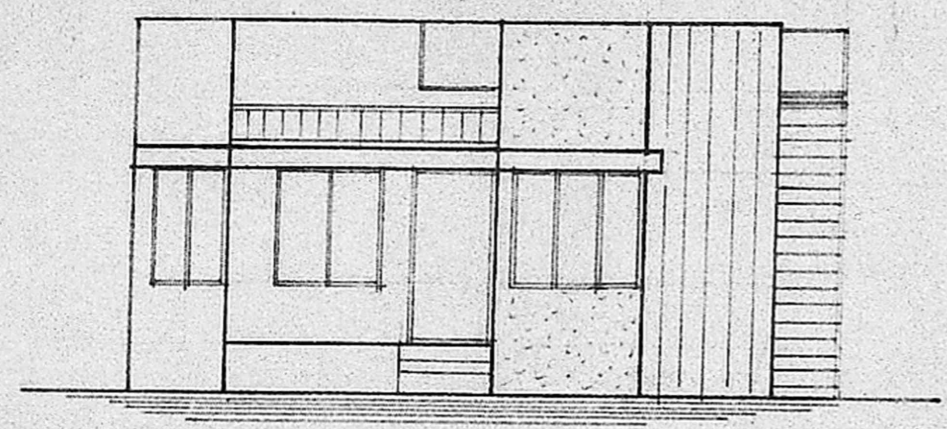

FRONT ELEVATION.

Planning Permit No. A/154/91

APPROVED

SUBJECT TO THE CONDITIONS IN THIS OFFICE LETTER.

No. A3/20552/40. Date: 2-91

[Signature]

FOR MEMBER SECRETARY
 MADRAS METROPOLITAN
 DEVELOPMENT AUTHORITY
 MADRAS - 600 008.

SITE PLAN.
 SCALE 1:200

COLOUR INDEX

| | |
|--------------|----------|
| PROPOSED | [Symbol] |
| ROAD | [Symbol] |
| SITE BOUNDRY | [Symbol] |

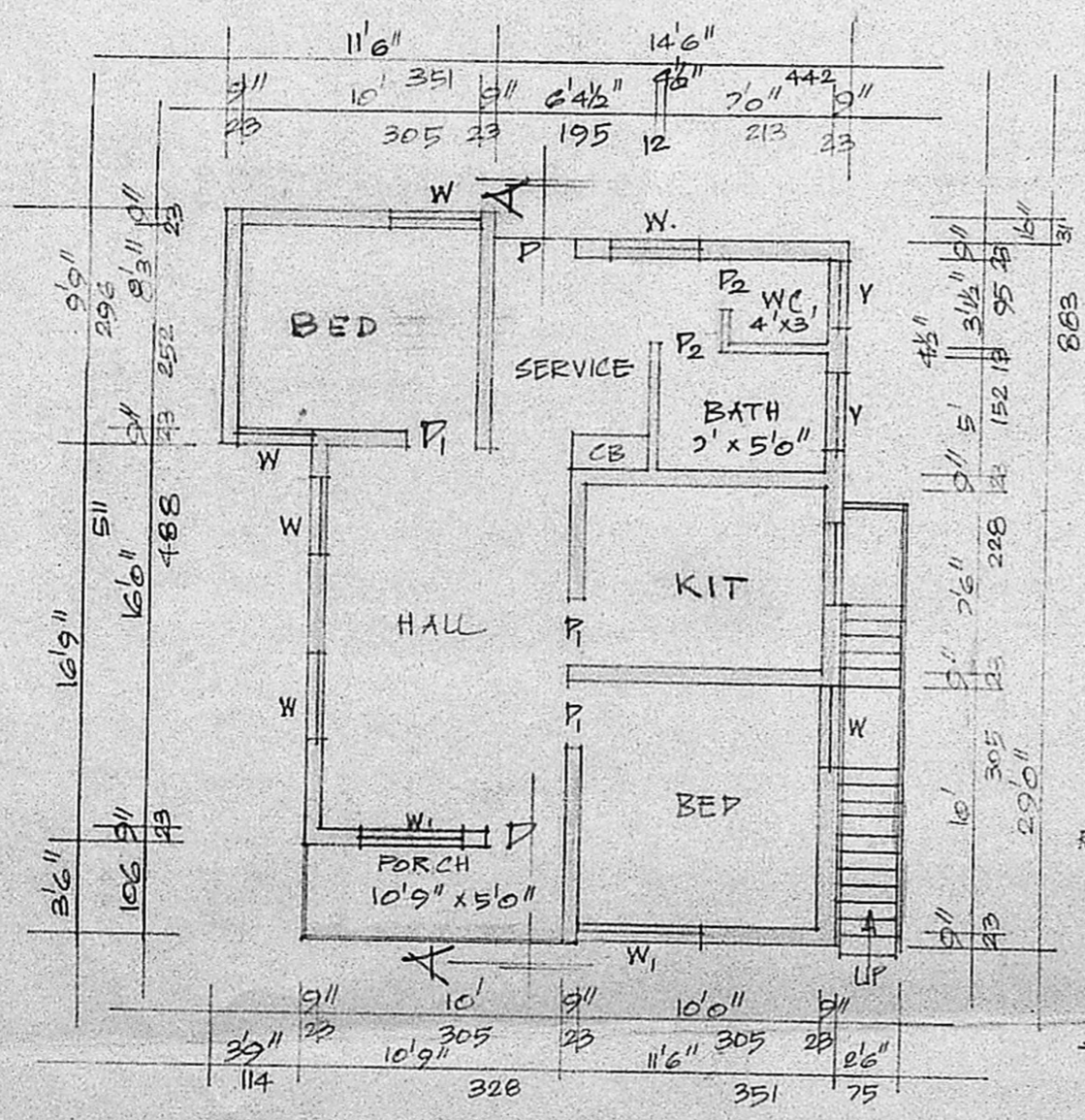

PLAN

SECTION ON-AA'

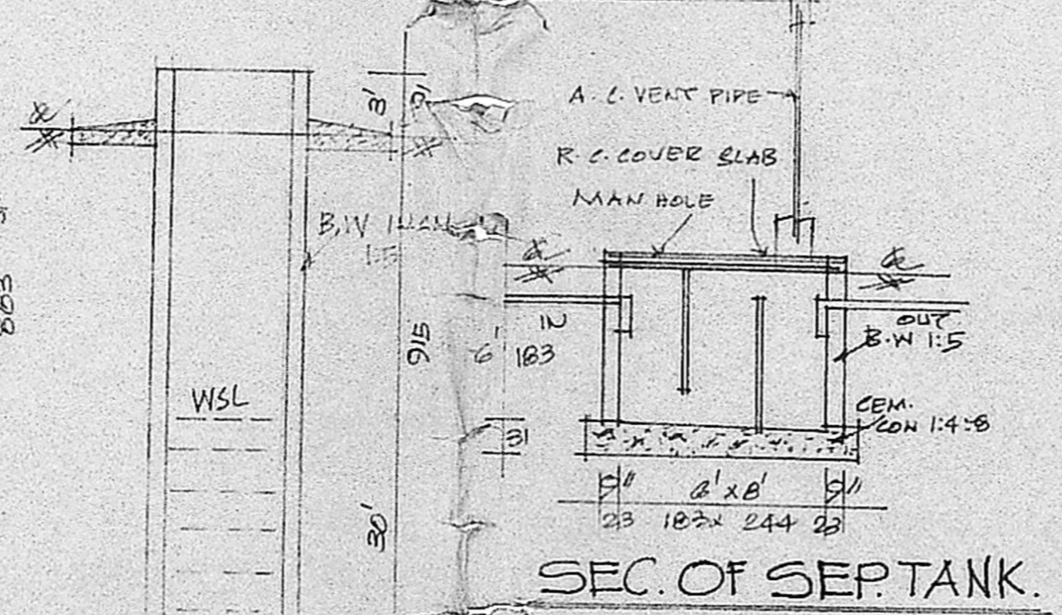

SEC. OF SEP. TANK.

STAIR CASE

| | |
|-------|--------|
| WIDTH | 75 CMS |
| RAISE | 17 CMS |
| TREAD | 23 CMS |

SEC. OF WELL.

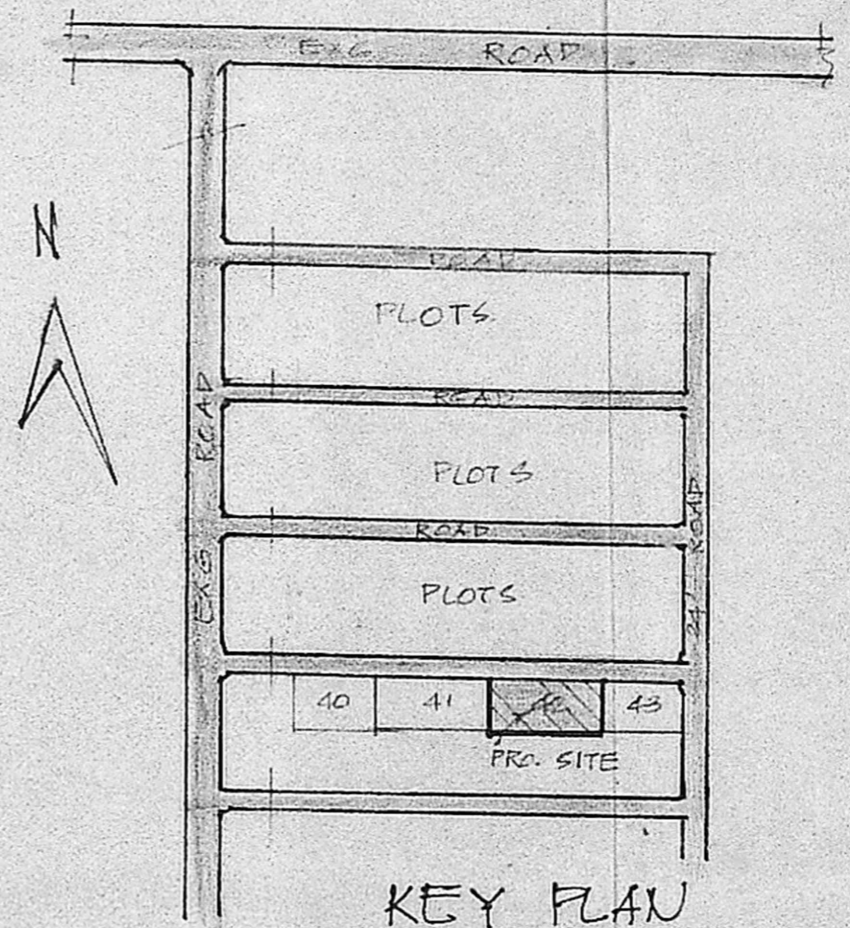

KEY PLAN
 NTS

| | | |
|-------------------|---------------|--------------|
| TOTAL PLOT EXTENT | 2400 SQ. FTS. | 223 SQ. MTS. |
| PRO. PLINTH AREA | 653 SQ. FTS. | 61 SQ. MTS. |
| OPEN SPACE | 1747 SQ. FTS. | 162 SQ. MTS. |
| FSI | 0.27 | COVERAGE 27% |

[Signature]
K. R. Rishnarajan L.C.E.
 Consulting Engineer
 Licensed Surveyor
 MADRAS CORPORATION &
 TAMBARAM MUNICIPALITY
 LICENSE No. 486 (IInd Class)
 5, Bincaivan Avenue Kennedy Street
 WEST TAMBARAM, MADRAS-600 048

OWNER